

Amendment 28 to Council Bill No. 32 -2013

**BY: Chairperson at the request
of the County Executive**

**Legislative Day No. 9
Date: July 1, 2013**

Amendment No. 28

(This amendment substitutes a new map 14.001 in order to show the acreage split between RR-DEO and POR.)

- 1 In the Comprehensive Zoning Plan, as attached to the Bill as introduced:
- 2
- 3 In the Section entitled “Map Amendments”, behind the tab entitled “Supported by DPZ”, remove
- 4 map 14.001 and substitute new map 14.001 as attached to this amendment.
- 5
- 6 Make a conforming change in the summary chart.

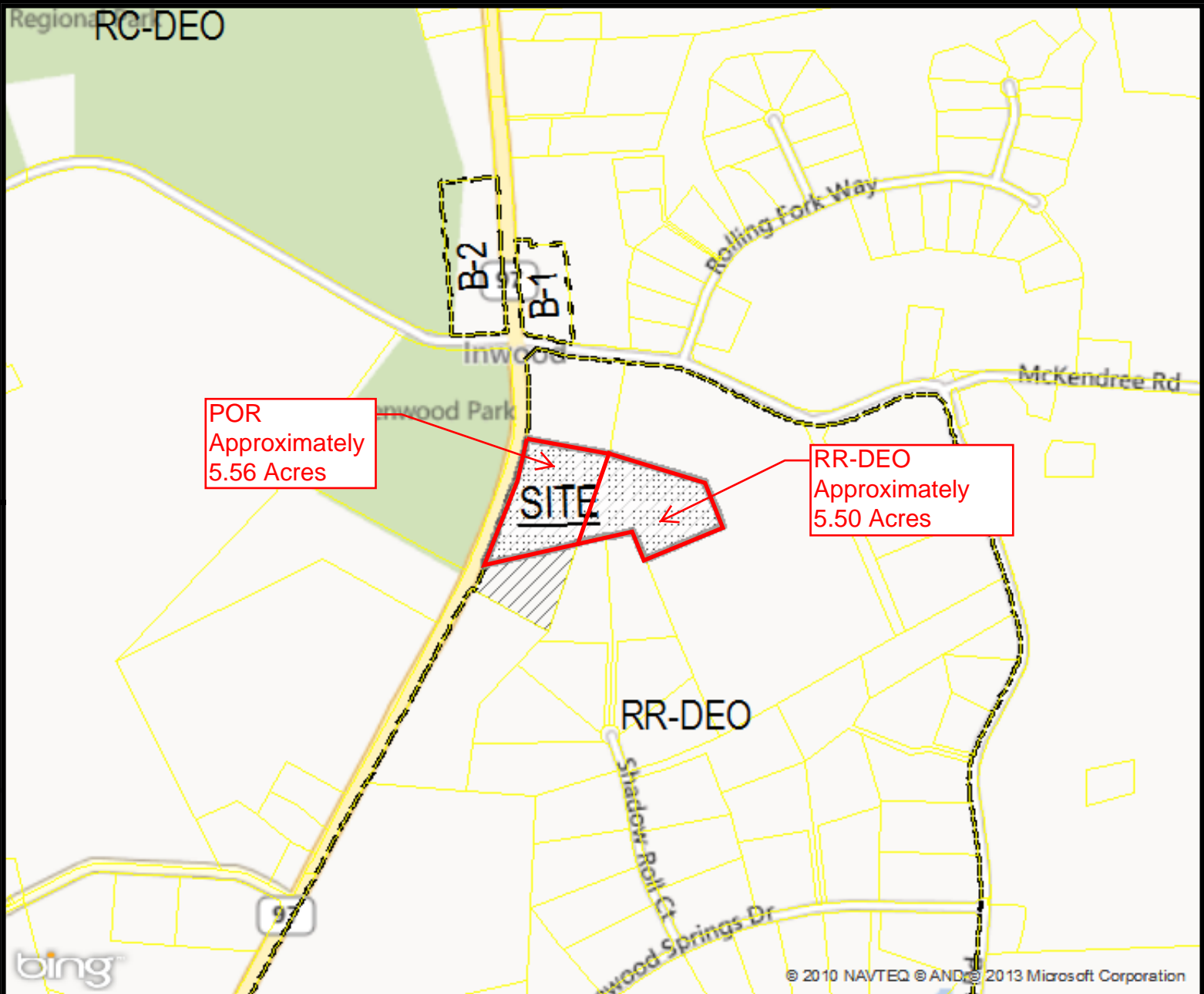

1	2	3	4	5		
6	7	8	9	10	11	
12	13	14	15	16	17	18
19	20	21	22	23	24	25
	27	28	29	30	31	32
	33	34	35	36	37	38
	39	40	41	42	43	44
		45	46	47	48	
						50

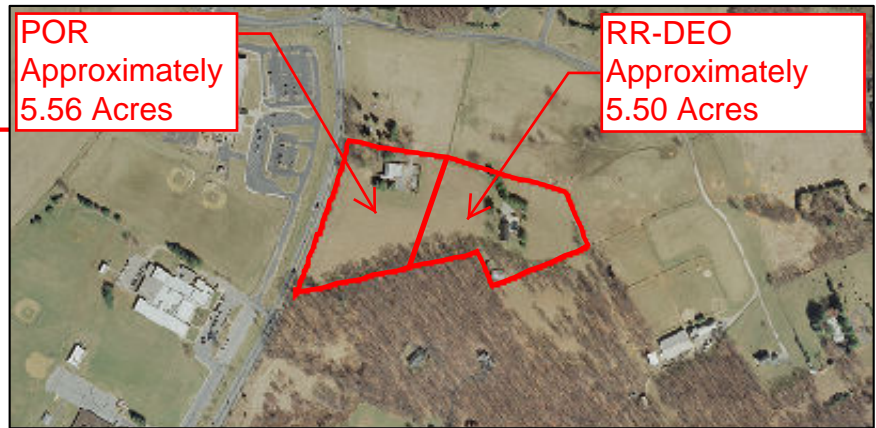

Zoning Map General Plan Amendment: **14.001** Tax ID: **1404339169**
 Current Zoning: **RR-DEO** Tax Map: **14** Grid: **11** Parcel: **217** Lot: **1**
 Proposed Zoning: **POR & RR**
 Address: **2605 RT 97** Council District: **5**